

OWNER & ADDRESS REPORT

PARSIPPANY-TROY HILL

12/15/20 Page 1

LIST OF PROPERTY OWNERS IN PARSIPPANY WITHIN 200 FT. OF SUBJECT PROPERTIES  
BLOCK 161 LOTS 1 & 3 AND BLOCK 161.05 LOT 3.01 LOCATED IN MORRIS PLAINS

BLOCK	LOT	QUAL	CLA	PROPERTY OWNER	PROPERTY LOCATION	Add'l Lots
175	52.3		4A	HPTMI TWO PROPERTIES TRUST 255 WASHINGTON ST STE 300 NEWTON, MA 02458	3 GATEHALL DR	
175	54		1	JCP&L ATTN:TAX DEPT 800 CABIN HILL DR GREENSBURG, PA 15601	ODELL RD	
176	2		4A	SANTANDER BANK % LEASE ADMIN PO BOX 841001 BOSTON, MA 02284	1980 ROUTE 10	
176	3		4A	MCGREEVY, A% <sup>H</sup> WACHTEL LLEWELLYN ACQ 237 SOUTH ST MORRISTOWN, NJ 07960	1900-1960 ROUTE 10	
176	4		4A	MCGREEVY, A% <sup>H</sup> WACHTEL LLEWELLYN ACQ 237 SOUTH ST MORRISTOWN, NJ 07960	1900-1960 ROUTE 10	
176	7		4A	MCGREEVY, A% <sup>H</sup> WACHTEL LLEWELLYN ACQ 237 SOUTH ST MORRISTOWN, NJ 07960	1900-1960 ROUTE 10	
176	8		4A	MCGREEVY, A% <sup>H</sup> WACHTEL LLEWELLYN ACQ 237 SOUTH ST MORRISTOWN, NJ 07960	1900-1960 ROUTE 10	SEE LOTS 3,4,7&10
201	1		4A	10-46 LLC T/A WENDY'S 1534 ROUTE 23 NORTH WAYNE, NJ 07470	1860 ROUTE 10	
401	1		15C	NJ DEPT OF TRANSPORTATION 1035 PARKWAY AVE CN229 TRENTON, NJ 08625	LITTLETON RD & RT 80	

I hereby certify that names of the above listed property owners are true and correct as shown in the records of the Township's Tax Assessor as of 12/15/20

Daniel S. Cassese  
Tax Assessor

*Daniel S. Cassese*  
mp

## PUBLIC UTILITIES

Algonquin Gas Transmission Corp.  
1 Lindbergh Road  
Stony Point, NY 10980

Columbia Gas Transmission  
1470 Poorhouse Road  
Downington, PA 19335  
Attn: Area Supt.

Columbia Gas Transmission Corp.  
4800 Freemansburg Avenue  
Easton, PA 18045

Public Service Elec. & Gas Company  
80 Park Place  
Newark, NJ 07102-4194

JCP&L  
2800 Pottsville Pike  
P.O. Box 16001  
Reading, PA 19612

Jersey City Water Works  
575 NJ State HWY 440  
Jersey City, NJ 07305

Cablevision  
683 Route 10 East  
Randolph, NJ 07869

New Jersey Natural Gas Co.  
c/o Corporate Secretary  
201 Round Hill Road  
Rockaway Twp., NJ 07866

GPU Energy  
c/o Real Estate Department  
300 Madison Avenue  
Morristown, NJ 07960

New Jersey Natural Gas Co.  
P.O. Box 1464  
Wall, NJ 07719  
Attn: Corp. Secretary

Verizon  
9 Gates Avenue #2  
Montclair, NJ 07042-3399  
Attn: Corp. Secretary

Parsippany-Troy Hills  
Water Utility  
1001 Parsippany Boulevard  
Parsippany, NJ 07054  
Attn: John Wieworka, Supt.

Parsippany-Troy Hills  
Wastewater Treatment Utility  
1001 Parsippany Boulevard  
Parsippany, NJ 07054  
Attn: Joe Beckmeyer, Supt.

Texas Eastern Transmission Corp.  
1 Lindbergh Road  
Stony Point, NY 10980

GPU Energy  
2800 Pottsville Pike  
P.O. Box 16001  
Reading, PA 19605-0001

GPU Service Corp.  
P.O. Box 1911  
Morristown, NJ 07962-1911

Rockaway Valley Regional Sewer  
Authority  
99 Green Bank Road  
Boonton, NJ 07005

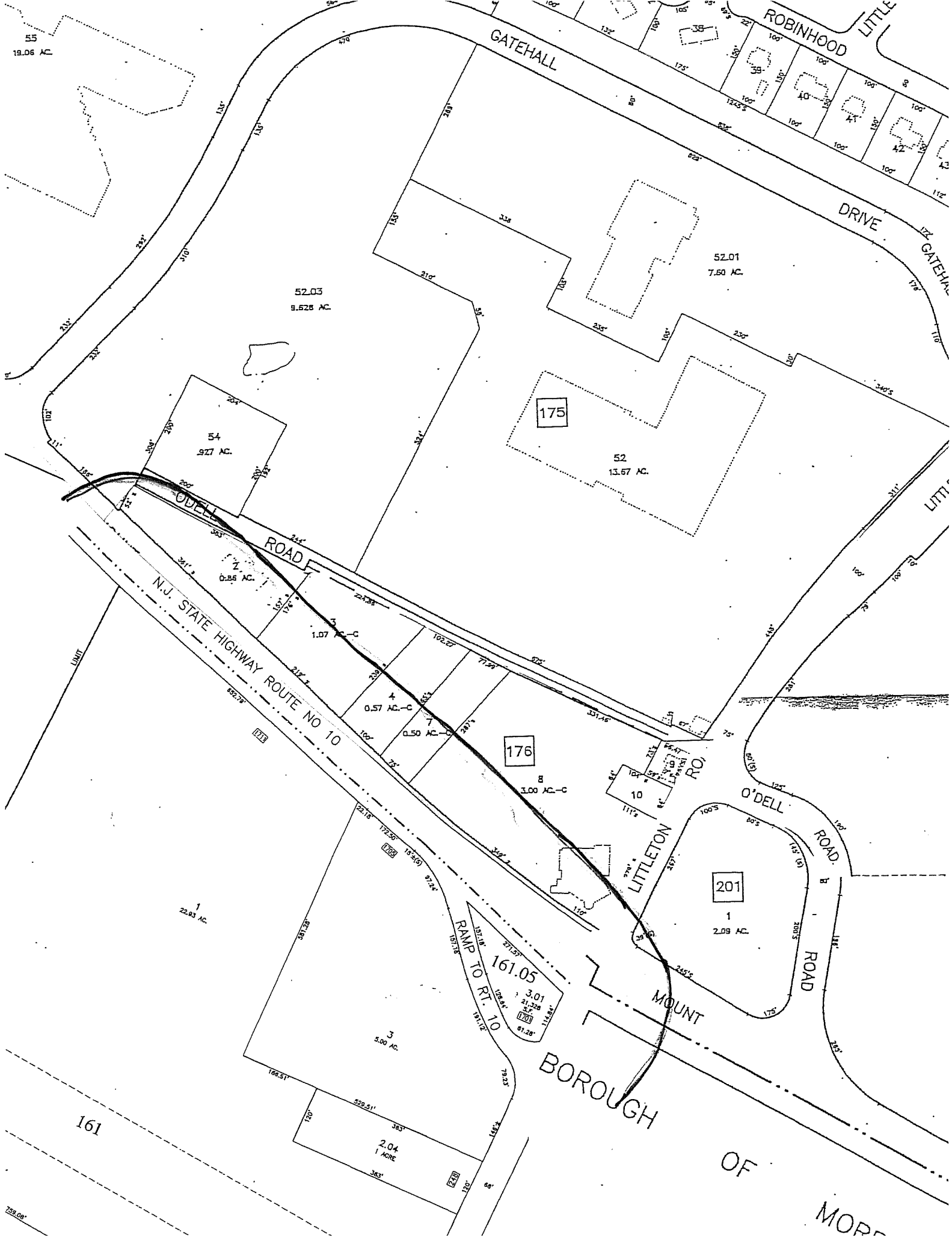

55  
19.06 AC

52.03  
9.528 AC

54  
9.27 AC

175

52  
13.67 AC

52.01  
7.60 AC

1  
22.03 AC

176

3.00 AC-C

201  
2.09 AC

3  
5.00 AC

161.05

2.04  
1 ACRE

161

159.08

RAMP TO RT. 10

LIMIT

N.J. STATE HIGHWAY ROUTE NO 10

GATEHALL DRIVE

ROBINHOOD LITTLE DRIVE

ODDELL ROAD

LITTLETON ROAD

O'DELL ROAD

MOUNT ROAD

BOROUGH OF MORRIS