



SUBTRACTED SF

ADDED SF

1 BLDG 2 APPROVED 3ND & 3RD FLOOR PLAN
SCALE: 1/16" = 1'-0"



2 BLDG 2 PROPOSED 2ND & 3RD FLOOR PLAN
SCALE: 1/16" = 1'-0"

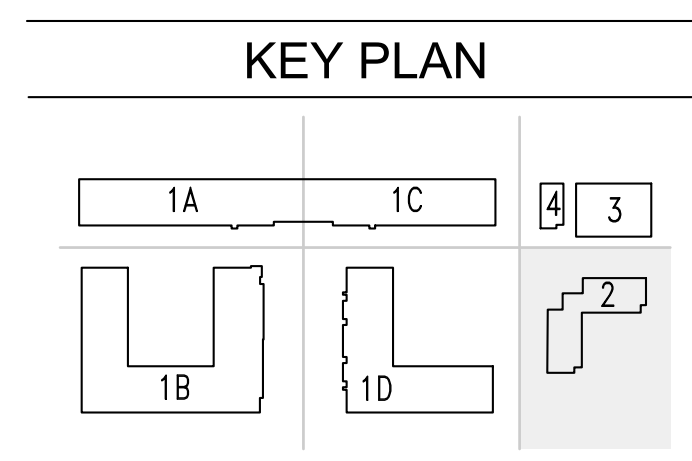

Marchetto Higgins Stieve
Architecture
Planning
Urban Design

Dean Marchetto FAIA, PP
NJ C07945
Michael Higgins AIA, LEED
NJ21A0130830
Bruce A Stieve AIA, CNU
NJ21A0137710

1225 Willow Avenue
Hoboken, NJ 07030
201-795-1505 P
201-795-0171 F
MHSArchitects.com

Prepared For:
M&M at Morris Plains, LLC
1260 Stelton Road
Piscataway, NJ 08854

Project Name:
M&M at Morris Plains
200 Tabor Road
Morris Plains, NJ 07950

Job Number : 1701
Scale : AS NOTED
Drawn By : MD/ML/MM/
EH/RY/AY

| Issue : | For : |
|------------|--------------------------|
| 01.18.2019 | PRELIM & FINAL SITE PLAN |
| 03.18.2019 | ENGINEERING COMMENTS |
| 12.10.2019 | PLANNER COMMENTS |
| 04.06.2020 | PLANNER COMMENTS |

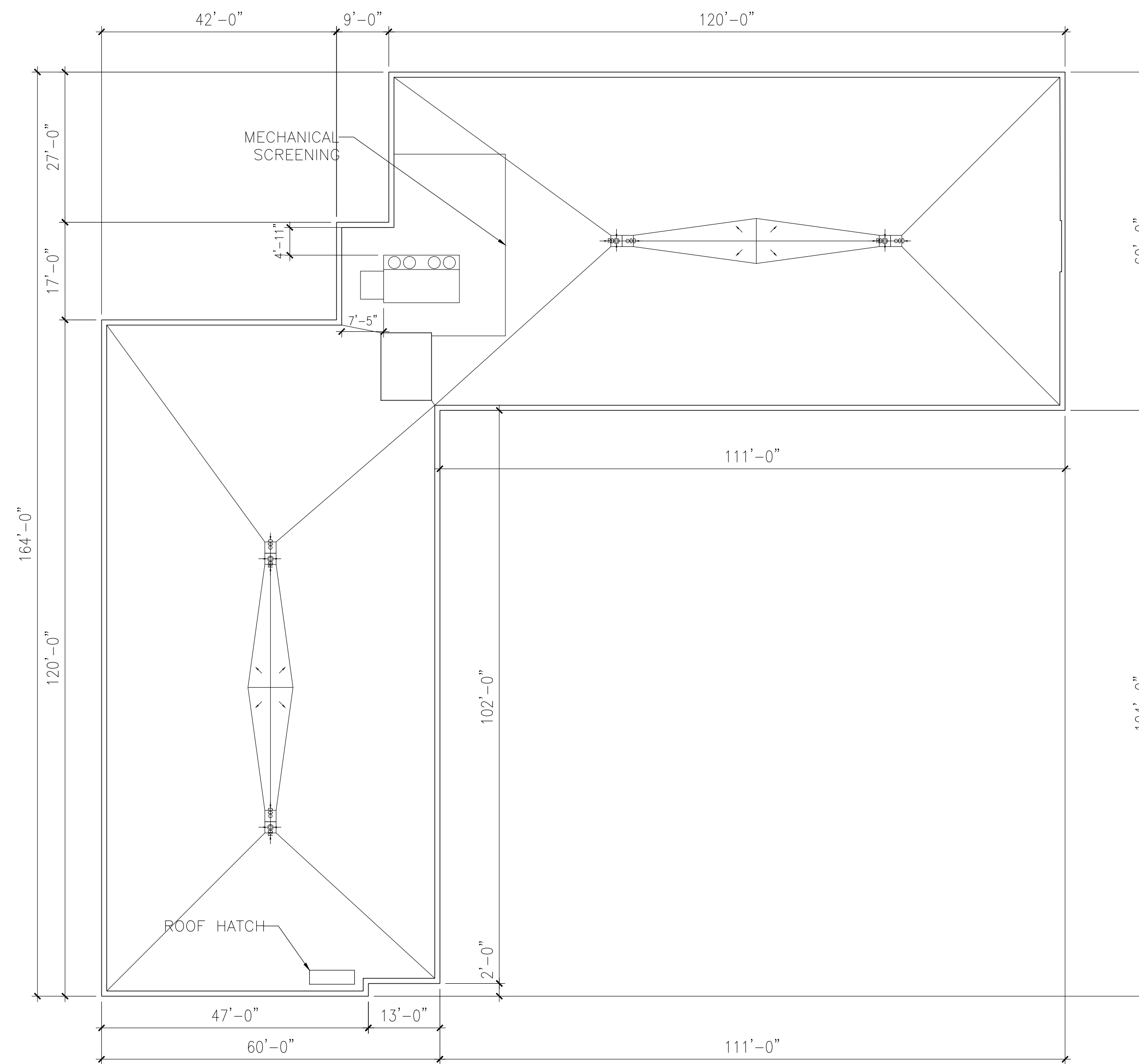
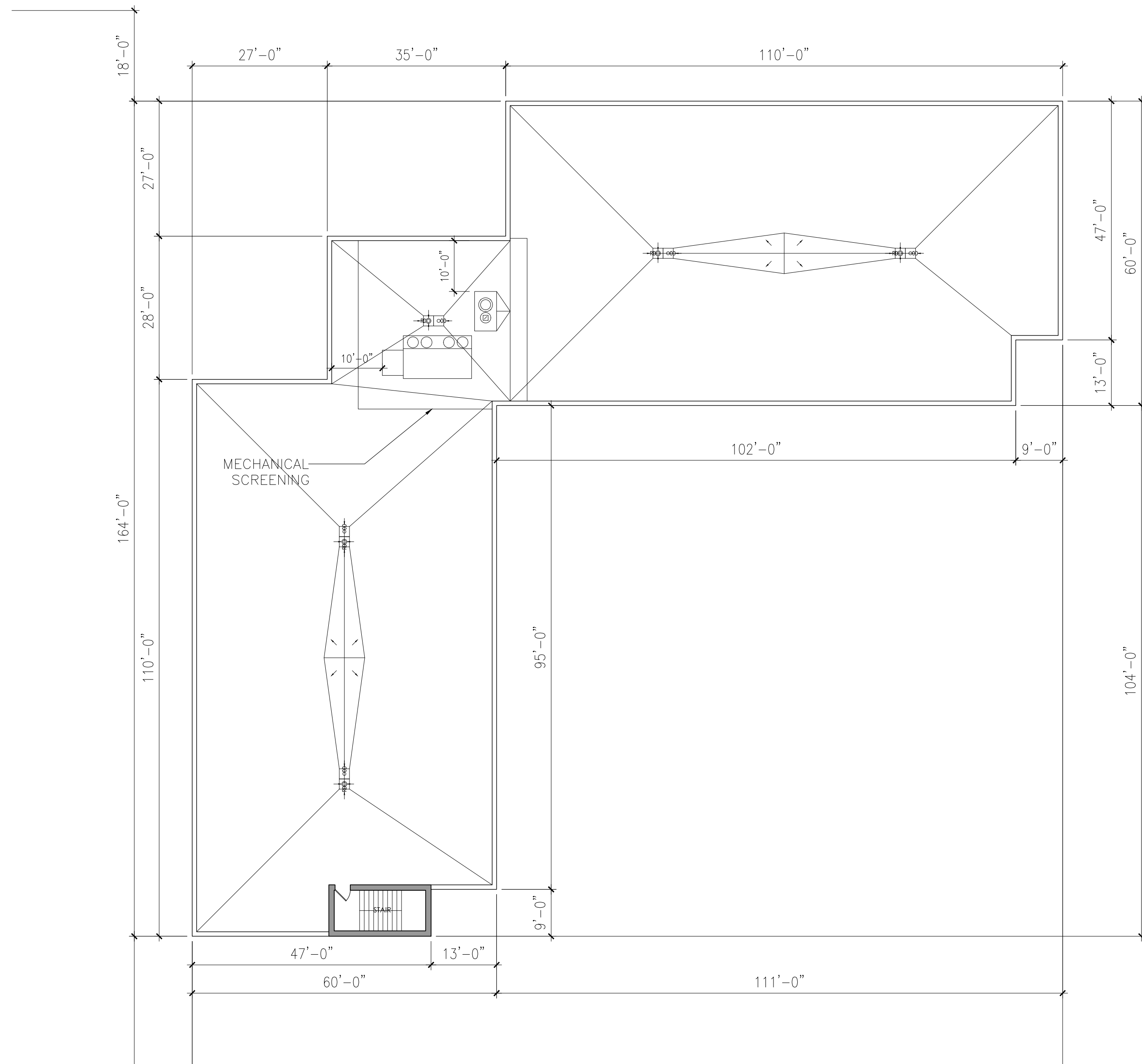

1 BLDG 2 APPROVED ROOF PLAN
SCALE: 1/16" = 1'-0"



2 BLDG 2 PROPOSED ROOF PLAN
SCALE: 1/16" = 1'-0"

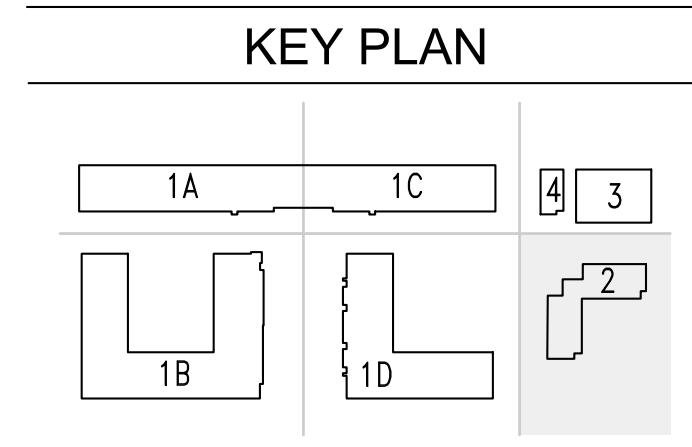

**Marchetto
Higgins
Stieve**
Architecture
Planning
Urban Design

Dean Marchetto FAIA, PP
NJ C07945
Michael Higgins AIA, LEED
NJ21A0138830
Bruce A Stieve AIA, CNJ
NJ21A0137710

1225 Willow Avenue
Hoboken, NJ 07030
201-795-1505 P
201-795-0171 F
MHSArchitects.com

Prepared For:
M&M at Morris Plains, LLC
1260 Stelton Road
Piscataway, NJ 08854

Project Name:
M&M at Morris Plains
200 Tabor Road
Morris Plains, NJ 07950

Job Number : 1701
Scale : AS NOTED
Drawn By : MD/ML/MM/
EH/RY/AY

| Issue : | |
|------------|--------------------------|
| Date : | For : |
| 01.18.2019 | PRELIM & FINAL SITE PLAN |
| 03.18.2019 | ENGINEERING COMMENTS |
| 12.10.2019 | PLANNER COMMENTS |
| 04.06.2020 | PLANNER COMMENTS |

**BLDG 2
ROOF PLAN**

A25